

**Oracle FLEXCUBE Direct Banking**  
**Release 12.0.1.0.0**  
**Corporate Cash Management User Manual**



**Part No. E52306-01**

## Table of Contents

1. Transaction Host Integration Matrix .....	3
2. Setup Account Structure.....	4
3. Create Group Linkage.....	7
4. Modify Account Structure .....	10
5. View Account Structure.....	15
6. Unmark Account as Parent .....	21

## 1. Transaction Host Integration Matrix

### Legends

<b>NH</b>	No Host Interface Required.
<b>★</b>	Host Interface to be developed separately.
<b>✓</b>	Pre integrated Host interface available.
<b>×</b>	Pre integrated Host interface not available.

<b>Transaction Name</b>	<b>FLEXCUBE UBS</b>	<b>Third Party Host System</b>
Create Parent Account Group Linkage	×	★
Setup Account Structure	NH	★
Modify Account Structure	NH	★
View Account Structure	✓	★
Unmark Account as Parent	✓	★

## 2. Setup Account Structure

Using this option you can setup new Account Structure. You can define the type of Account Structure to be done. You can also define multiple child account while setting up Account Structure.

### To Setup Account Structure:

Navigate through **Cash Management > Account Structure > Setup Account Structure**.

### Setup Account Structure

**Setup Account Structure** 24-08-2010 23:47:17 GMT -1000

---

**Parent Account**

Select Parent Account\*:

**Instruction Details**

Scheme Type\*:

Effective Date\*:

Child Account\*:

Sweep Type:  Base Amount:

## Field Description

Field Name	Description
<b>Parent Account</b>	
<b>Select Parent Account</b>	<p>[Mandatory, Drop-Down]            Select the parent account from the drop-down.            Funds will be swept or pooled into and out of this account.</p>
<b>Scheme Type</b>	<p>[Mandatory, Drop-Down]            Select any type of cash management from the drop-down.            The options are as follows.</p> <ul style="list-style-type: none"> <li>• Notional</li> <li>• Sweep</li> </ul>
<b>Effective Date</b>	<p>[Mandatory, Pick List]            Select the date from which cash management will come in effect, from pick list.</p>
<b>Child Account</b>	<p>[Mandatory, Drop-Down]            Select the child account where the funds will be pooled from and to the account which is selected in the drop-down.</p> <div style="border: 1px solid black; padding: 5px;"> <p>Note: Only those accounts will be displayed which are not a part of any cash management instruction.</p> </div>
<b>Sweep Type</b>	<p>[Conditional, Drop-Down]            Select type of sweep from the drop-down. Options are as follows.</p> <ul style="list-style-type: none"> <li>• Sweep in</li> <li>• Sweep out</li> <li>• Threshold.</li> </ul> <p>This field is enabled if the Type option is selected as Sweep from the drop-down list.</p> <div style="border: 1px solid black; padding: 5px;"> <p>Note: This field is activated only when Type is selected as Sweep. Not displayed when type is selected as Notional.</p> </div>
<b>Base Amount</b>	<p>[Conditional, Numeric, 15]            Type the Base amount that needs to be maintained in the child accounts for sweeps.</p> <div style="border: 1px solid black; padding: 5px;"> <p>Note: This field is activated only when Type is selected as Sweep. Not displayed when type is selected as Notional.</p> </div>

1. Click the **Submit** button. The system displays **Verify Setup Account Structure** screen

### Verify Setup Account Structure

Verify Setup Account Structure 25-08-2010 15:24:14 GMT +0530

---

Parent Account : 000030

**Instruction Details**

Scheme Type : Notional  
Effective Date : 31-08-2010

**Child Account**  
000041

2. Click the **Confirm** button. The system displays the **Confirm Setup Account Structure** screen with the status message.  
OR  
Click the **Change** button to go to the previous screen and edit the entered data.

### Confirm Setup Account Structure

 Setup has been created successfully.  
Transaction submitted for Setup Account Structure having reference 150647865183002 has been Auto Authorized .

Confirm Setup Account Structure 25-08-2010 15:24:14 GMT +0530

---

Parent Account : 000030

**Instruction Details**

Scheme Type : Notional  
Effective Date : 31-08-2010

**Child Account**  
000041

3. Click the **OK** button. The system displays the **Setup Account Structure** screen.

### 3. Create Group Linkage

Using this option, you can create a Parent Account group. You can link this group to any Account Structure or can link a group to an account. While performing any sweep operation, group has to be created and the linkage of the group with the parent account has to be done.

#### To Create Group Linkage:

Navigate through **Cash Management > Parent Account-Group Linkage > Create Group Linkage**.

#### Create Group Linkage

**Create Parent Account-Group Linkage** 25-08-2010 01:22:56 GMT -1000

---

Group: <input type="text" value="Select"/>	<input type="checkbox"/> Pool Benefit
Group Name : <input type="text"/>	<input type="checkbox"/> Intraday Sweep
Select Account : <input type="text" value="Select"/>	<input type="checkbox"/> Reverse Sweep
Effective Date : <input type="text"/>	

**Field Description**

Field Name	Description
<b>Group</b>	[Mandatory, Drop-Down] Select a group from this drop-down. You can select new group or already created old group.
<b>Group Name</b>	[Mandatory, Alphanumeric, 15] Type any group name. This will be the title for the new group created.
<b>Select Account</b>	[Mandatory, Drop-Down] Select any account number from this drop-down to which the group is to be assigned.
<b>Effective Date</b>	[Mandatory, Pick List] Select any date from the pick list from which the group is applicable.
<b>Pool Benefit</b>	[Optional, Check box] Select the check-box for the interest amount to be credited in each account separately or the parent account.
<b>Intraday Sweep</b>	[Optional, Check box] Select the check-box for intraday sweep batch to run for transfer of funds within the day in case of withdrawal.
<b>Reverse Sweep</b>	[Optional, Check box] Select the check-box for reverse sweep to be done for funds to be deposited back to the original accounts or not.

1. Click the **Submit** button. The system displays **Create Group Linkage verify** screen

**Create Group Linkage**

**Create Parent Account-Group Linkage** 25-08-2010 01:24:32 GMT -1000

---



Group Name : Group	<input checked="" type="checkbox"/> Pool Benefit
Parent Account : 000044	<input type="checkbox"/> Intraday Sweep
Effective Date : 31-08-2010	<input type="checkbox"/> Reverse Sweep

Back
Confirm

2. Click the **Confirm** button. The system displays final confirmation screen **Create Group Linkage Confirm** screen with status message.  
OR  
Click the **Back** button to edit the entered data.



Create Group Linkage

 A request has been sent to Create Pooling Group.  
Your request for Create Parent Account-Group Linkage having reference 432056468129551 has been Auto Authorized .

**Create Parent Account-Group Linkage** 25-08-2010 01:24:59 GMT -1000

---

Group Name : Group	<input checked="" type="checkbox"/> Pool Benefit
Parent Account : 000044	<input type="checkbox"/> Intraday Sweep
Effective Date : 31-08-2010	<input type="checkbox"/> Reverse Sweep

Ok

## 4. Modify Account Structure

Using this option you can modify Account structure that have been previously setup. While modifying, you can add child accounts or can delete active accounts but you cannot modify parent account, type of instruction and amount.

### To Modify Account Structure:

Navigate through **Cash Management > Account Structure > Modify Account Structure**.

### Modify Account Structure

### Field Description

Field Name	Description
<b>Parent Account</b>	[Optional, Drop-Down] Select the parent account from the drop-down. Funds will be swept or pooled into and out of this account.
<b>Child Account</b>	[Optional, Drop-Down] Select the child account where the funds will be pooled from and

to the account which is selected in the drop-down.

Note: Only those accounts will be displayed which are not a part of any cash management instruction.

- Group Name** [Optional, Alphanumeric, 25]  
Type any group name by which the cash management instruction has been setup.
- Scheme Type** [Mandatory, Drop-Down]  
Select any type of cash management to be done, Notional or Sweep.
- From Date** [Optional, Pick List]  
Select the start date from which the instruction has been setup from pick list.
- To Date** [Optional, Pick List]  
Select the end date up to which the instruction has been setup from pick list.

1. Click the **Search** button. The system displays **Modify Account Structure** screen with account details.

**Modify Account Structure**

Modify Account Structure
25-08-2010 15:26:11 GMT +0530

---

Parent Account:

Group Name:

From Date:

Child Account:

Scheme Type\*:



To Date:

Records 1 to 3 of 3   Page 1 of 1

	Parent Account	Group Name	Scheme Type	Effective Date
<input type="radio"/>	000028		Notional	03-03-2008
<input type="radio"/>	000032		Notional	05-03-2008
<input type="radio"/>	000046		Notional	02-06-2008

**Field Description**

Field Name	Description
<b>Parent Account</b>	[Display] This column displays the Parent Account.
<b>Group Name</b>	[Display] This column displays the group name.
<b>Scheme Type</b>	[Display] This column displays the scheme type.
<b>Effective Date</b>	[Display] This column displays the effective date.

2. Select the parent account radio button for the account to be modified.
3. Click the  **Edit** button to Edit the column.
4. Click the  **Optimize data** button to optimize the columns.
5. Click the **Modify** button. the system displays the **Modify Account structure** screen.

### Modify Account Structure

Modify Account Structure
25-08-2010 15:26:53 GMT +0530

---

Parent Account : 000032
Group Name :

Scheme Type : Notional
Effective Date : 05-03-2008

Child Account :

**Active Instructions**

**Child Account**

✖

**New Account Structure**

**Child Account**

+

Back
Submit

Modify

### Field Description

Field Name	Description
<b>Parent Account</b>	[Display] This field displays the Parent Account.
<b>Group Name</b>	[Display] This field displays the group name.
<b>Scheme Type</b>	[Display] This field displays the scheme type.
<b>Effective Date</b>	[Display] This field displays the effective date.
<b>Child Account</b>	[Optional, Drop-Down] Select any child account from the drop down. funds will be pooled from and to the account which is selected in the drop-down. <div style="border: 1px solid black; background-color: #e0f0ff; padding: 5px; margin-top: 5px;">Note: Only those accounts will be displayed which are not already a part of any cash management instruction.</div>
<b>Active Instructions</b>	
<b>Child Account</b>	[Display] It displays the child account that exists under the cash management instruction.
<b>Sweep Type</b>	[Display] This field displays the sweep type done for the child account. This field is displayed for the scheme type as sweep.
<b>Base Balance</b>	[Display] This field displays the Base balance. This field is displayed for the scheme type as sweep.
<b>New Account Structure</b>	
<b>Child Account</b>	[Display] It displays the child account which is selected in the Child Account dropdown.
<b>Sweep Type</b>	[Conditional, Drop-Down] Select type of sweep from the drop down which is to be done for the selected child account. This field is displayed for the scheme type as sweep.

Field Name	Description
<b>Base Balance</b>	[Conditional, Numeric, 15] Type minimum threshold amount that needs to be maintained in the child accounts for sweeps. This field is displayed for the scheme type as sweep.

- Click the **Submit** button. The system displays **Modify Account Structure - Verify** screen.  
OR  
Click the **Back** button to go to the previous screen and edit the entered data.

### Modify Account Structure - Verify

25-08-2010 15:27:26 GMT +0530

---

Parent Account : 000032	Group Name :
Scheme Type : Notional	Effective Date : 05-03-2008

**Active Instructions**

**Child Account**  
000033

Back
Confirm

- Click the **Confirm** button. The system displays **Modify Account Structure - Confirm** screen with the status message.  
OR  
Click the **Back** button to go to the previous screen.

### Modify Account Structure - Confirm

✓ Transaction submitted for Modify Account Structure having reference 644393706183017 has been Auto Authorized .

25-08-2010 15:27:26 GMT +0530

---

Parent Account : 000032	Group Name :
Scheme Type : Notional	Effective Date : 05-03-2008

**Active Instructions**

**Child Account**  
000033

OK

- Click the **OK** button. The system displays initial **Modify Account Structure** screen.

## 5. View Account Structure

Using this option you can view the Account Structure that are previously setup. You will be able to view all the Account Structure that have been setup for your customer id.

### To View Account Structure:

Navigate through **Cash Management > Account Structure > View Account Structure**.

### View Account Structure

25-08-2010 15:28:22 GMT +0530

---

Parent Account:

Group Name:

From Date:

Child Account:

Scheme Type\*:

To Date:

Search

### Field Description

Field Name	Description
<b>Parent Account</b>	<p>[Optional, Drop-Down]</p> <p>Select any parent account from the drop-down. Funds will be swept or pooled into this account.</p>

Field Name	Description
<b>Child Account</b>	<p>[Mandatory, Input box]</p> <p>Select the child account where the funds will be pooled from and to the account which is selected in the drop-down.</p> <p>Note: Only those accounts will be displayed which are not already a part of any cash management instruction.</p>
<b>Group Name</b>	<p>[Optional, Alphanumeric, 25]</p> <p>Type any group name by which the Account Structure has been setup.</p>
<b>Scheme Type</b>	<p>[Mandatory, Drop-Down]</p> <p>Select the type of Account Structure.</p> <p>The options are as follows:</p> <ul style="list-style-type: none"> <li>• Notional</li> <li>• Sweep.</li> </ul>
<b>From Date</b>	<p>[Mandatory, Pick List]</p> <p>Select the start date from which structure has been setup.</p>
<b>To Date</b>	<p>[Optional, Pick List]</p> <p>Select the end date up to which structure has been setup.</p>

1. Click the **Search** button. The system displays **View Account Structure** screen.

### View Account Structure

25-08-2010 15:28:48 GMT +0530

---

Parent Account:

Group Name:

From Date:

Child Account:

Scheme Type\*:

To Date:

Search

Records 1 to 3 of 3 |<< << >> >>| Page 1 of 1

Parent Account	Group Name	Scheme Type	Effective Date
000028		Notional	03-03-2008
000032		Notional	05-03-2008
000046		Notional	02-06-2008

### Field Description

Field Name	Description
<b>Parent Account</b>	<p>[Display]</p> <p>This column displays the Parent Account.</p>



Field Name	Description
<b>Group Name</b>	[Display] This column displays the group name.
<b>Scheme Type</b>	[Display] This column displays the scheme type.
<b>Effective Date</b>	[Display] This column displays the effective date.

- Click the **Parent Account** hyperlink. The system displays the child account in the **View Child Account** screen.

### View Child Account

**View Child Account** 25-08-2010 01:20:01 GMT -100

---

Parent Account : 000032  
Scheme Type : Notional  
Effective Date : 05-03-2008









Records 1 to 1 of 1 < > Page 1 of 1 > >

Child Account	Sweep Type	Base Balance
000033		

Back

### Field Description

Field Name	Description
<b>Child Account</b>	[Display] This column displays the Child Account.
<b>Sweep Type</b>	[Display] This column displays the Sweep type.
<b>Base Balance</b>	[Display] This column displays the Base Balance.

3. Click the **Back** button. The system displays initial **View Account Structure** screen.
4. Click  or  to navigate to the next or previous page in the list, respectively.
5. Click  or  to navigate to the first or last page in the list, respectively.
6. To download the complete statement, click the Download  button. The system displays the View Account dialog screen.
7. Click the **reorder** button  to reorder the columns or select the columns that appear in the list.
8. Click the **Print** button  to print the data.
9. Click on **Edit** button  column to edit the number of columns.

### View Child account Download

**View Child Account**
25-08-2010 01:21:19 GMT -1000

---

Download Type

File Format

>>

<<

Child Account  
 Sweep Type  
 Base Balance

Download

Close

### Field Description

Field Name	Description
<b>Download Type</b>	[Mandatory, Drop-Down] Select the appropriate report type from the drop-down list. The available choices are: <ul style="list-style-type: none"> <li>• Page Layout</li> </ul>

Field Name	Description
<b>File Format</b>	[Conditional, Drop-Down] Select the appropriate type of file format from the drop-down list. The options available are <ul style="list-style-type: none"> <li>• PDF</li> <li>• XLS</li> <li>• HTML</li> <li>• RTF</li> </ul>
<b>Included</b>	This box lists all the fields that will be included in the report.
<b>Excluded</b>	This box lists all the fields that will be excluded from the report.

10. Select the fields that are to be excluded from the **Included** box and click the  button. The **Excluded** box appears on the left-side of the dialog box.

11. Select the fields that are to be included from the **Excluded** box and click the  button. The **Included** box appears on the right-side of the dialog box. All the fields are, by default, selected and included.

12. Select the appropriate report type, format, and fields from the Download **Deal details** and click the **Download** button. The system displays the **File Download** message box.

### File Download

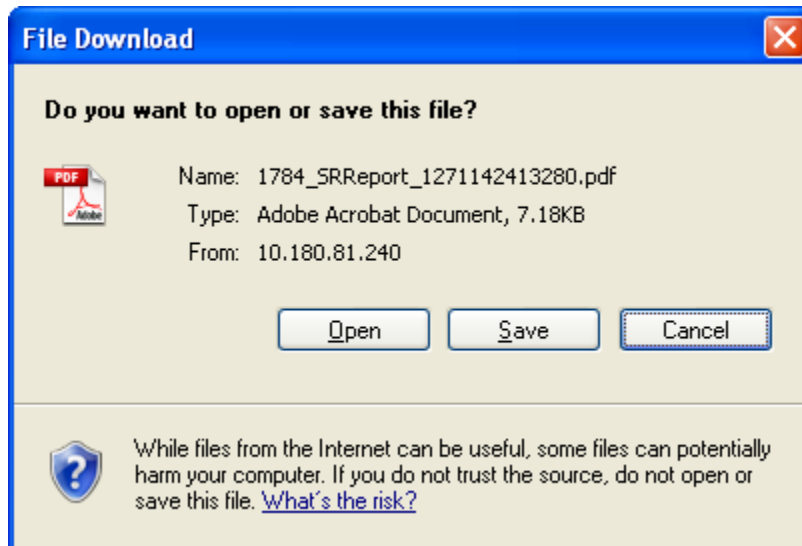

13. Click the **Save** button to save the file on your file system. The system displays the Save As dialog box.

14. Enter the name for the file and the location and click on the **Save** button. Once the download is complete, the system displays the Download complete message box.

### Download Complete

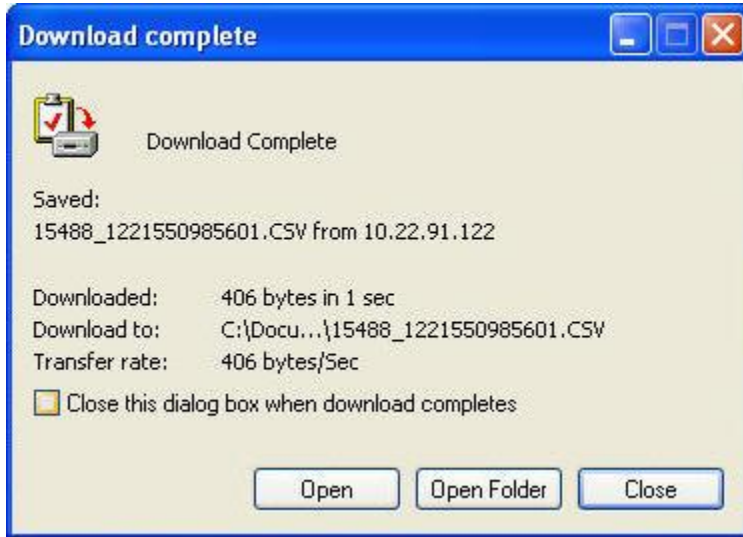

15. Click the **Open** button to open the file or click the **Close** button to view the file later.  
OR  
Click the **Open Folder** button to open the folder in which the file is saved  
OR  
Click the **Close** button to close the Download Outward Guarantee dialog box.

## 6. Unmark Account as Parent

Using this option you can unmark any account as Parent which does not have any child associated with it.

### To Unmark Account as parent:

Navigate through **Cash Management > Parent Account-Group Linkage > Unmark Account as Parent.**

### Unmark Account as Parent

31-03-2011 13:00:00 GMT +0530

---

Parent Account:

Group Name:

From Date:

Scheme Type\*:

To Date:

### Field Description

Field Name	Description
<b>Parent Account</b>	[Optional, Drop-Down] Select any parent account from the drop-down. Funds will be swept or pooled into and out of this account.

- Group Name** [Optional, Alphanumeric, 25]  
Type any group name by which the Account Structure has been setup.
- Scheme Type** [Mandatory, Drop-Down]  
Select any type of Account Structure from the drop down. Options are as follows
- Notional
  - Sweep.
- From Date** [Optional, Pick List]  
Select the start date from the pick list from which structure has been setup.
- To Date** [Optional, Pick List]  
Select the end date from the pick list up to which structure has been setup.

1. Click the **Search** button. The system displays **Unmark Account as Parent** screen.

**Unmark Account as Parent**

Parent Account	Group Name	Scheme Type	Effective Date
<input type="radio"/> 1000000789	789NOTIONAL	Notional	01-03-2011
<input checked="" type="radio"/> QT100182210	2210SWEEP	Notional	15-10-2010
<input type="radio"/> QT100182214	AKS789	Notional	20-10-2010
<input type="radio"/> QT100182244	2217SWP	Notional	21-10-2010

2. Select any Parent Account Radio button to be deleted and click the **Unmark** button. The system displays **Unmark Account as Parent – Verify** screen.

**Unmark Parent Account - Verify**

3. Click the **Confirm** button. The system displays **Unmark Account as Parent - Confirm** screen.

### Unmark Parent Account - Confirm

 Pooling instruction deleted successfully  
Transaction submitted for Unmark Account as Parent having reference 177412169341727 has been Auto Authorized .

**Unmark Account As Parent - Confirm** 31-03-2011 13:00:00 GMT +0530

---

Parent Account : QT100182210
Scheme Type : Notional
Effective Date : 15-10-2010

4. Click the **OK** button. The system displays initial **Unmark Account as Parent** screen.



Oracle FLEXCUBE Direct Banking  
Corporate Cash Management User Manual  
October 2012  
Version Number: 12.0.1.0.0

Oracle Financial Services Software Limited  
Oracle Park  
Off Western Express Highway  
Goregaon (East)  
Mumbai, Maharashtra 400 063  
India

Worldwide Inquiries:

Phone: +91 22 6718 3000

Fax: +91 22 6718 3001

[www.oracle.com/financialservices/](http://www.oracle.com/financialservices/)

Copyright © 2008, 2012, Oracle and/or its affiliates. All rights reserved.

Oracle and Java are registered trademarks of Oracle and/or its affiliates. Other names may be trademarks of their respective owners.

U.S. GOVERNMENT END USERS: Oracle programs, including any operating system, integrated software, any programs installed on the hardware, and/or documentation, delivered to U.S. Government end users are "commercial computer software" pursuant to the applicable Federal Acquisition Regulation and agency-specific supplemental regulations. As such, use, duplication, disclosure, modification, and adaptation of the programs, including any operating system, integrated software, any programs installed on the hardware, and/or documentation, shall be subject to license terms and license restrictions applicable to the programs. No other rights are granted to the U.S. Government.

This software or hardware is developed for general use in a variety of information management applications. It is not developed or intended for use in any inherently dangerous applications, including applications that may create a risk of personal injury. If you use this software or hardware in dangerous applications, then you shall be responsible to take all appropriate failsafe, backup, redundancy, and other measures to ensure its safe use. Oracle Corporation and its affiliates disclaim any liability for any damages caused by use of this software or hardware in dangerous applications.

This software and related documentation are provided under a license agreement containing restrictions on use and disclosure and are protected by intellectual property laws. Except as expressly permitted in your license agreement or allowed by law, you may not use, copy, reproduce, translate, broadcast, modify, license, transmit, distribute, exhibit, perform, publish or display any part, in any form, or by any means. Reverse engineering, disassembly, or decompilation of this software, unless required by law for interoperability, is prohibited.  
The information contained herein is subject to change without notice and is not warranted to be error-free. If you find any errors, please report them to us in writing.



This software or hardware and documentation may provide access to or information on content, products and services from third parties. Oracle Corporation and its affiliates are not responsible for and expressly disclaim all warranties of any kind with respect to third-party content, products, and services. Oracle Corporation and its affiliates will not be responsible for any loss, costs, or damages incurred due to your access to or use of third-party content, products, or services.

## **Hardware and Software**

ORACLE

**Engineered to Work Together**